

Appendix 6: Map A – Greenfield Priority Areas

Map A shows existing urban areas and priority areas for development for Greater Christchurch. These areas are identified as being required to provide sufficient land zoned for urban purposes to enable recovery and rebuilding through to 2028.

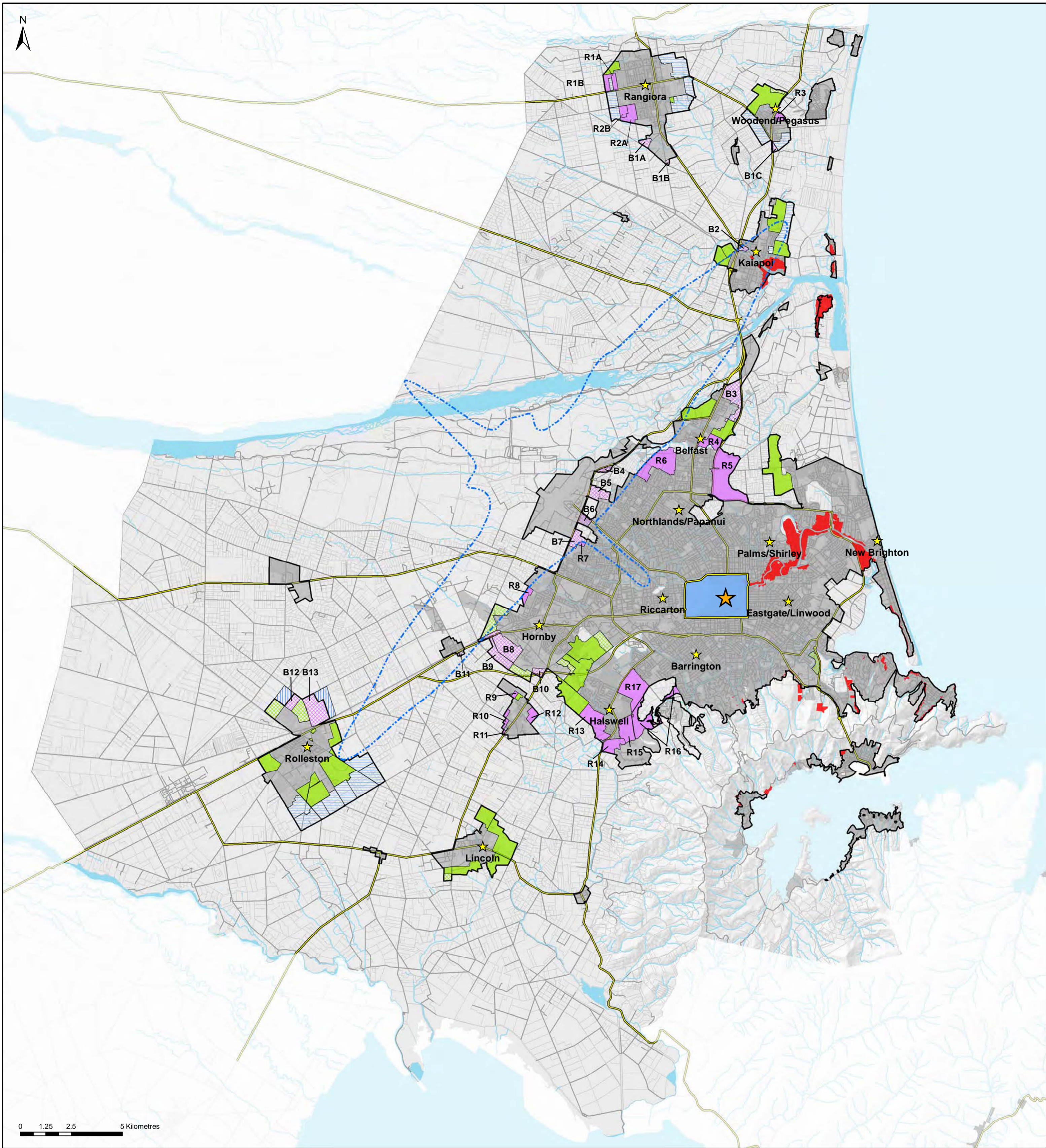

Legend

- Key Activity Centres**
 - ★ Key Activity Centre
 - ★ Christchurch Central City
- Airport Noise Contour**
 - 50dba Airport Noise Contour
- CERA Land Zones**
 - Red Zone - 31/10/2012
- Christchurch Central Recovery Plan**
 - Christchurch Central Recovery Plan Area
- Existing Urban Area**
 - Existing Urban Area - Pre 2011
- Boundary**
 - Boundary of infrastructure supported priority, existing urban and greenfield areas
- Priority Areas - Business**
 - Zoned
 - Not Yet Zoned
 - B## Business Identifier Number
- Priority Areas - Residential**
 - Zoned
 - Not Yet Zoned
 - R## Residential Identifier Number
- Greenfields Areas**
 - Residential Greenfields - post Land Use Recovery Plan
 - Business Greenfields - post Land Use Recovery Plan

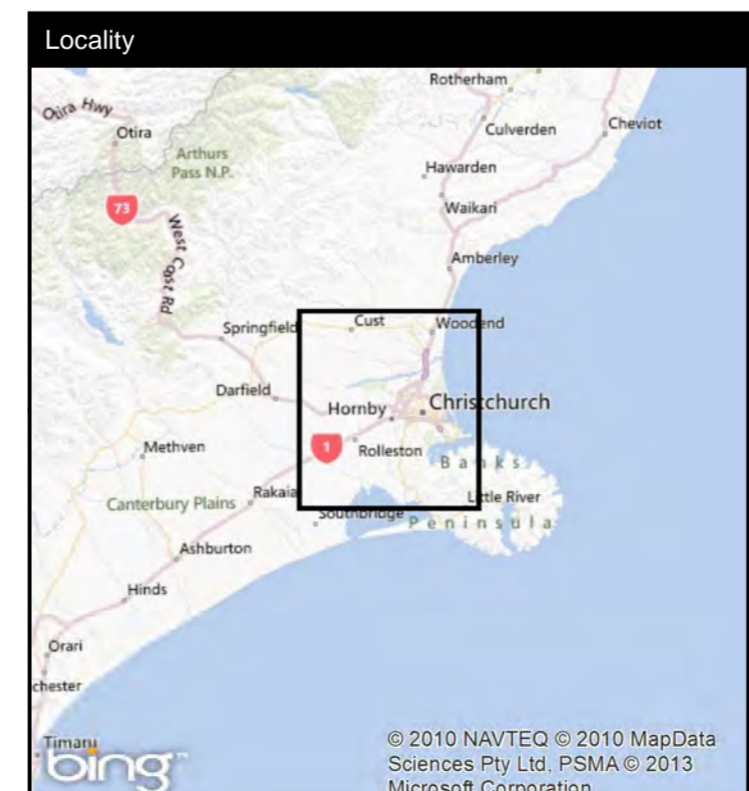

Scale:
1:125,000
(Original sheet size A2)

Publication Date:
14/03/2013

Coordinate System:
NZGD 2000 New Zealand Transverse Mercator

Disclaimer:
This map is a static output of depicted layers and is for reference only. Data layers that appear on this map may or may not be accurate, current, or otherwise reliable.

Map Document:
4795 LURP Priority - Not Zoned.mxd

© 2010 NAVTEQ © 2010 MapData Sciences Pty Ltd. PSMA © 2013 Microsoft Corporation

For re-prints and map production contact NorthSouth GIS: Servicesdesk@nsgnz.co.nz